



Order No: 22228-1
 Sample(s) Received at: 2022/10/4
 Date of Financial Verifying: 2022/10/26
 Testing End Date: 2022/11/3
 Current Date: 2022/11/5
 Revision No.: 0

Customer Name: Loule Va Mashin Sazi Iran
 Client Reference Number: 26354/ص/010
 Customer Address: Near Of Boutan Company, 1th Km Of Saveh Road
 Sample Name: Vasher - size 400 / EPDM

Condition
 Temperature : 25°C
 Moisture: 30%

Sampling was done by the customer.

Page: 1 of 2

Chemical Analysis

According to: BS 6920-2.6 :2014

Result

- Result of chemical analysis test:

Element	Concentration (ppm)	Element	Concentration (ppm)	Element	Concentration (ppm)	Element	Concentration (ppm)
Al	<0.2	Cd	<0.002	Cr	<0.05	Fe	<0.01
Mn	<0.002	Ni	<0.002	Pb	<0.01	Sb	<0.005
As	<0.01	Hg	<0.001	B	<0.5	Se	<0.01

Remarks

- According to the results, the sample conforms "BS 6920-1 : 2014" standard, so only in terms of measured elements, its suitable for use in hygienic consumption.
- Test of B, Se, Hg, As elements was done by ICP-OES.

		Sb	As	Cd	Cr	Pb	Hg	Ni	Al	Fe	Mn	Se	B
BS 6920-1 : 2014	Concentration (ppm)	0.005	0.01	0.005	0.05	0.01	0.001	0.02	0.2	0.2	0.05	0.01	1.0

- Approved laboratory by INSO, MHME & ED
- Certified as research center by MIMT & MSRT
- Selected as premier research center by MIMT for 2015 to 2021
- Selected as premier laboratory by NTLN in 11 consecutive years
- Selected as premier laboratory by IHTLN in 6 consecutive years



Expert

[Signature]

Technical Manager

[Signature]

Laboratory Manager

[Signature]



TEST REPORT

Order No: 22228-1
 Sample(s) Received at: 2022/10/4
 Date of Financial Verifying: 2022/10/26
 Testing End Date: 2022/11/3
 Current Date: 2022/11/5
 Revision No.: 0

Customer Name: Loule Va Mashin Sazi Iran
 Client Reference Number: 26354/ص/010
 Customer Address: Near Of Boutan Company, 1th Km Of Saveh Road
 Sample Name: Vasher - size 400 / EPDM

Condition
 Temperature : 25°C
 Moisture: 30%

Sampling was done by the customer.

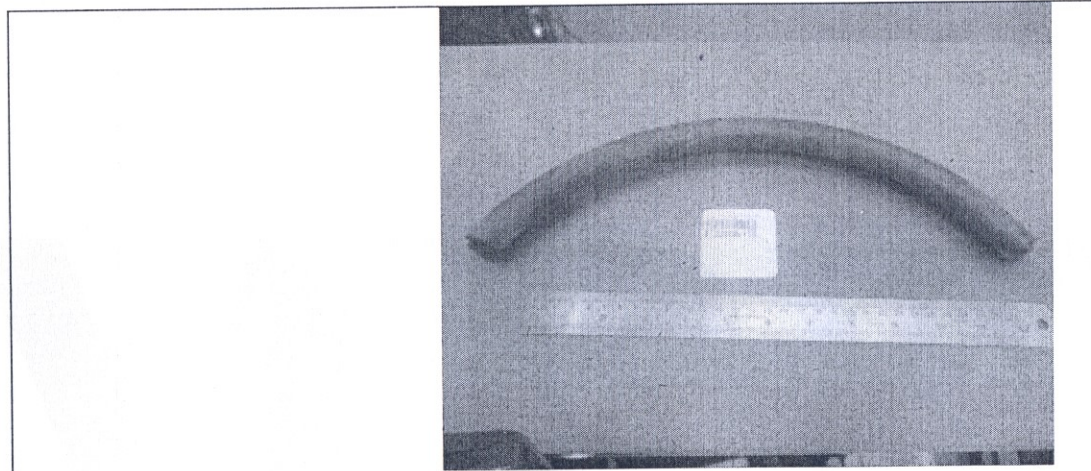
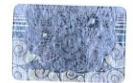

Image of the sample

- Approved laboratory by INSO, MHME & ED
- Certified as research center by MIMT & MSRT
- Selected as premier research center by MIMT for 2015 to 2021
- Selected as premier laboratory by NTLN in 11 consecutive years
- Selected as premier laboratory by IHTLN in 6 consecutive years



Expert

Technical Manager

Laboratory Manager



Order No: 22228-2
 Sample(s) Received at: 2022/10/4
 Date of Financial Verifying: 2022/10/26
 Testing End Date: 2022/11/3
 Current Date: 2022/11/5
 Revision No.: 0

Customer Name: Loule Va Mashin Sazi Iran
 Client Reference Number: 26354/ص/010
 Customer Address: Near Of Boutan Company, 1th Km Of Saveh Road
 Sample Name: Vasher - size 900 / EPDM

Condition

Temperature : 25°C

Moisture: 30%

Sampling was done by the customer.

Page: 1 of 2

Chemical Analysis

According to: BS 6920-2.6 :2014

Result

- Result of chemical analysis test:

Element	Concentration (ppm)	Element	Concentration (ppm)	Element	Concentration (ppm)	Element	Concentration (ppm)
Al	<0.2	Cd	<0.002	Cr	<0.05	Fe	<0.01
Mn	<0.002	Ni	<0.002	Pb	<0.01	Sb	<0.005
As	<0.01	Hg	<0.001	B	<0.5	Se	<0.01

Remarks

- According to the results, the sample conforms "BS 6920-1 : 2014" standard, so only in terms of measured elements, its suitable for use in hygienic consumption.
- Test of B, Se, Hg, As elements was done by ICP-OES.

		Sb	As	Cd	Cr	Pb	Hg	Ni	Al	Fe	Mn	Se	B
BS 6920-1 : 2014	Concentration (ppm)	0.005	0.01	0.005	0.05	0.01	0.001	0.02	0.2	0.2	0.05	0.01	1.0

- Approved laboratory by INSO, MHME & ED
- Certified as research center by MIMT & MSRT
- Selected as premier research center by MIMT for 2015 to 2021
- Selected as premier laboratory by NTLN in 11 consecutive years
- Selected as premier laboratory by IHTLN in 6 consecutive years



Expert

Technical Manager

Laboratory Manager



TEST REPORT

Order No: 22228-2
 Sample(s) Received at: 2022/10/4
 Date of Financial Verifying: 2022/10/26
 Testing End Date: 2022/11/3
 Current Date: 2022/11/5
 Revision No.: 0

Customer Name: Loule Va Mashin Sazi Iran
 Client Reference Number: 26354/ص/010
 Customer Address: Near Of Boutan Company, 1th Km Of Saveh Road
 Sample Name: Vasher - size 900 / EPDM

Condition

Temperature : 25°C

Moisture: 30%

Sampling was done by the customer.

Page: 2 of 2

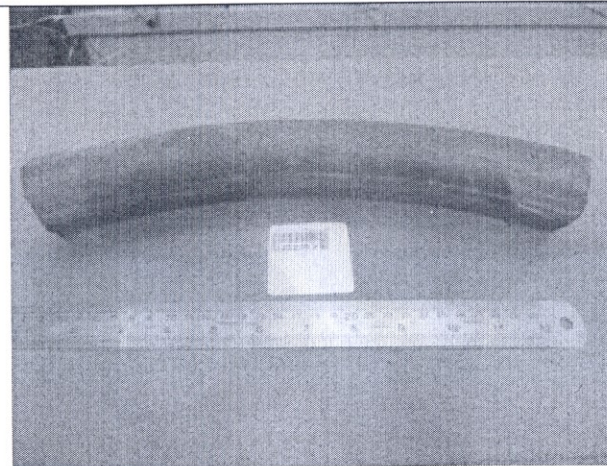

Image of the sample

- Approved laboratory by INSO, MHME & ED
- Certified as research center by MIMT & MSRT
- Selected as premier research center by MIMT for 2015 to 2021
- Selected as premier laboratory by NTLN in 11 consecutive years
- Selected as premier laboratory by IHTLN in 6 consecutive years



Expert

Technical Manager

Laboratory Manager